

DEMPSTER WINDMILLS

REPAIRS AND PRICE LIST

Fig. 719

WOOD PARTS

	10-ft.	12-ft.
Wheel sections, ea.	\$ 2.50	\$ 3.20
Ash arms, each.....	.80	.90
Vane, each	10.00	13.00

When ordering parts please state size of mill parts are for; also give date of mill.

OLD STYLE PARTS

No.	10-ft.	12-ft.
2 Spider, brake wheel	\$5.50	\$6.00
8 Friction Roller	.35	.35
9 Lower part of Incline Hinge	.50	.60
10 Pitman	1.00
13 Upper part of Incline Hinge	.50	.60
14 Cup	1.00	1.25
15 Bed Plate complete	2.50	3.00
17 Plunger Guide, low	.40	.40
23 Face Plate	1.50
24 Step	1.50	1.75
28 Upp'r Plunger gui.	.50
36 Brake Wheel	1.50	1.75
Wrist Pin	.75
Pitman Pin	.40
Swivel, complete	1.80	1.80

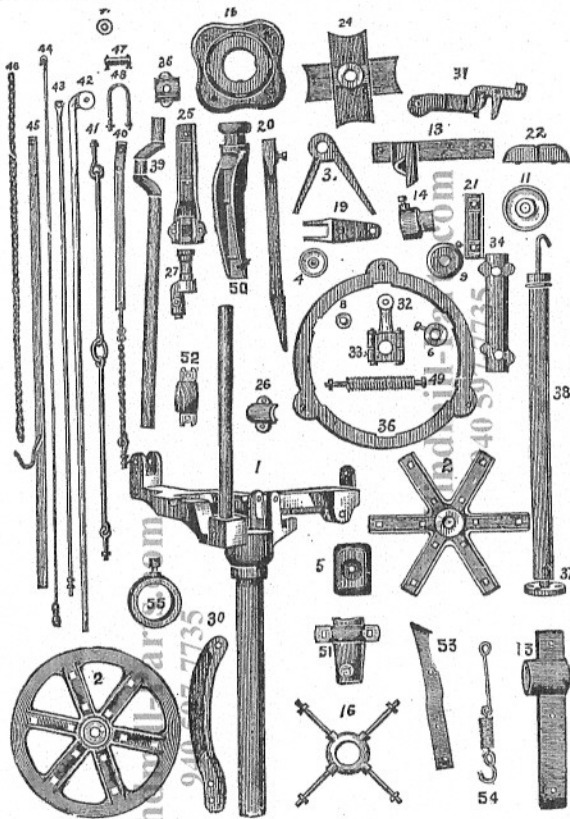

In ordering wheel sections, state number of sections in wheel.

No.	10-ft.	12-ft.	No.	10-ft.	12-ft.
1 Main Casting	\$10.00	\$12.00	43 Brace Rod to Wheel	\$ 0.25	\$ 0.30
2 Spider	4.50	4.75	44 Pull In Rod and Swivel	.50	.60
3 Upper Hinge	.75	.85	45 Weight Bar	.50	.60
4 Pulley Shive	.35	.35	46 Pull In Chain	.50	.60
5 Bar Weight	1.00	1.00	47 Pin with Keys	.40	.40
6 Collar	.40	.45	48 Staples, per set, 6 large and 6 small	1.25	1.50
7 Button	.20	.20	49 Brake Spring and Bolt	1.25	1.50
11 Saucer	.80	.80	50 Swivel, wood pt. conn.	.75	.75
13 Lower Hinge	.50	.60	51 Swivel, Pitman conn.	.60	.60
16 Storm Stay	1.00	1.50	52 Swivel Cap	.50	.50
19 Lever Fulcrum	.40	.40	53 Lock Catch	.50	.60
20 Flat Bar Connection	.50	.50	53B Ring for B. B. Bed Plate	.50	.60
21 Wood Rod Couplings, set	.50	.50	54 Lock Spring	.50	.50
22 Counter Balance	.75	.75	54B Bed Plate, B. B.	1.50	1.65
30 Oscillating Lever	1.50	1.50	55 Storm Stay Collar	.60	.65
31 Brake Casting	1.60	1.75	40P Lower Guide Casting	.70	.90
32 Pitman	1.00	1.25	Wood Shaft Box	.30	.40
33 Pitman Box	.75	.75	Wood Slat Only	.10	.15
34 Cap on Main Box	1.50	1.75	Wood Bent Rib, short	.30	.40
35 Cap on Small Box	.60	.65	Wood Bent Rib, long	.40	.50
37 Flange for Regulator	.50	.50	Key for Spider	.30	.30
38 Regulator, complete	5.00	5.50	Vane Slat	.80	.80
39 Main Shaft	2.50	3.00	Upper Vane Arm	3.00	3.00
40 Brake Bar and Hook	.75	.80	Lower Vane Arm	3.50	3.50
41 Link Rod on Vane	1.30	1.40	Brake Spring	1.05	1.05
42 Pitman	1.50	1.75			

Repair parts Nos. 25, 26 and 27 cannot be furnished.
Repair parts Nos. 51, 52 and 53 are furnished in place of Nos. 25, 26 and 27.

1893 cat

The Dempster Wind Mill.

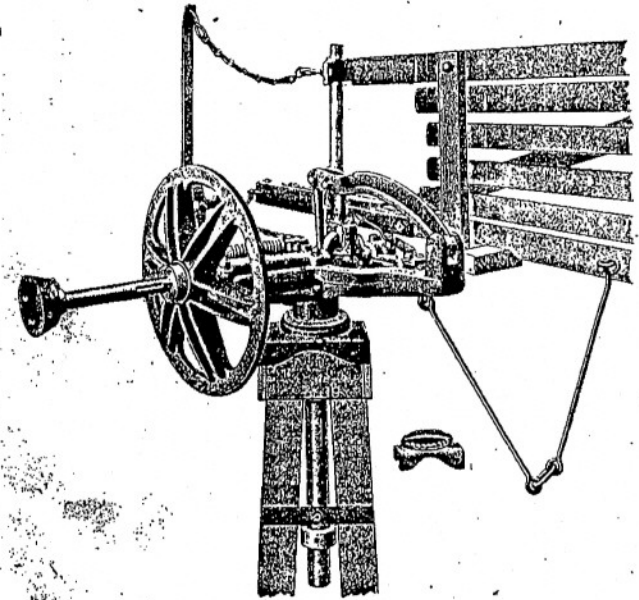

Fig. 282.

The Dempster Wind Mill is a solid wheel mill. Has a double arm vane. An effective brake. Pulls to the wind, not out. Turns easily on the tower. Is firmly locked when at rest. Is strong, durable, finely finished, and the best regulating solid wheel made.

For Repair List see Page 99.

Send for terms and prices to agents.

84